



The Lincoln





The Lincoln



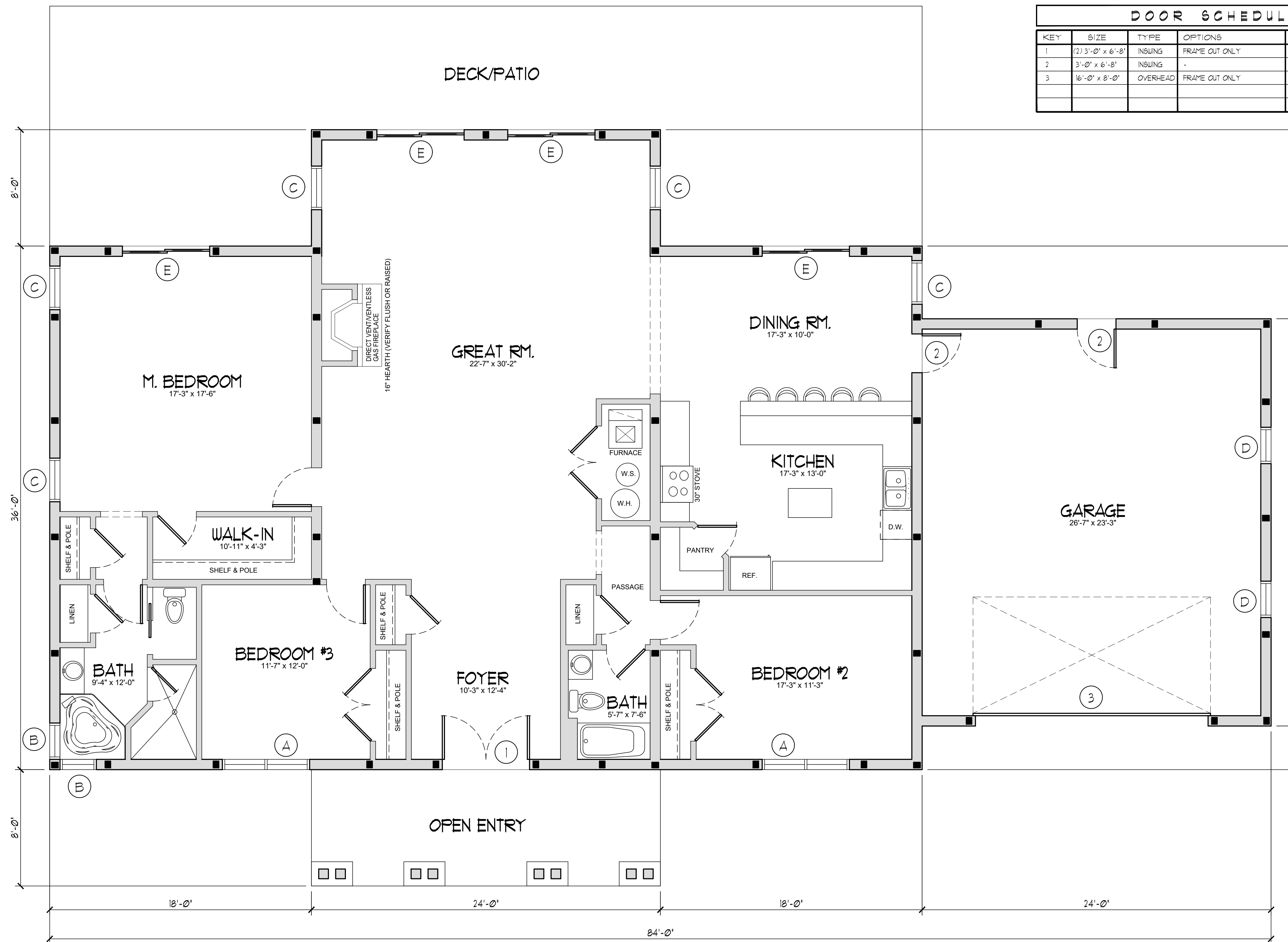

DOOR SCHEDULE				
KEY	SIZE	TYPE	OPTIONS	REMARKS
1	(2) 3'-0" x 6'-8"	INSWING	FRAME OUT ONLY	VERIFY JAMB WIDTH + R.O.
2	3'-0" x 6'-8"	INSWING	-	VERIFY JAMB WIDTH
3	16'-0" x 8'-0"	OVER-HEAD	FRAME OUT ONLY	VERIFY JAMB WIDTH

## FIRST FLOOR PLAN

SCALE: 1/4" = 1'-0" 2280 SQ. FT.

- NOTES:**
- SEE WICK BUILDINGS STRUCTURAL PLAN FOR COLUMN AND TRUSS LOCATIONS.
  - PROVIDE ATTIC ACCESS PANEL PER CODE TO UNACCESSIBLE ATTIC AREAS. VERIFY LOCATION w/ OWNERS.

WINDOW/DOOR SCHEDULE (WEATHER SHIELD - SIGNATURE SERIES)				
KEY	UNIT #	TYPE	ROUGH OPENING WINDOW SIZE	REMARKS
A	3050-2	CASEMENT	5'-11 1/8" x 5'-0"	VERIFY JAMB WIDTH
B	2636	CASEMENT	2'-6" x 3'-6"	VERIFY JAMB WIDTH
C	3050	CASEMENT	3'-0" x 5'-0"	VERIFY JAMB WIDTH
D	2636	CASEMENT	2'-6" x 3'-6"	VERIFY JAMB WIDTH
E	6068	SLIDING PATIO DR.	6'-0 5/16" x 6'-8"	VERIFY JAMB WIDTH

### GENERAL NOTES:

- ALTHOUGH EVERY EFFORT HAS BEEN MADE IN THE PREPARATION OF THESE PLANS AND CHECKING THEM FOR ACCURACY, THE CONTRACTOR MUST VERIFY ALL DETAILS AND DIMENSIONS AND BE RESPONSIBLE FOR THE SAME.
- CONTRACTOR SHALL SECURE ALL APPROVALS NECESSARY FOR CONSTRUCTION.
- THESE PLANS DO NOT INCLUDE THE FOLLOWING:  
(A) HVAC DESIGN  
(B) PLUMBING DESIGN  
(C) ELECTRICAL DESIGN  
  
IT SHALL BE THE RESPONSIBILITY OF THE GENERAL CONTRACTOR TO OBTAIN THESE DESIGNS AND TO COORDINATE ALL WORK FOR ALL TRADES INVOLVED.
- FRAMING SHALL BE IN ACCORDANCE WITH ALL CODES WITHIN THE STATE LOCATION OF THE BUILDING & CURRENT BUILDING PRACTICES.
- PROVIDE FIREBLOCKING, DRAFTSTOPS AND FIRESTOPS PER ALL CODES WITHIN THE STATE LOCATION OF THE BUILDING AND LOCAL REQUIREMENTS
- ALL ROOM FINISHES SHALL BE VERIFIED w/ OWNER AT TIME OF BIDDING AS SOME FINISHES MAY CHANGE DURING BIDDING PROCESS.
- DESIGN, FABRICATION, AND ERECTION SHALL BE IN ACCORDANCE WITH ALL CODES WITHIN THE STATE LOCATION OF THE BUILDING.
- ALL ELECTRICAL WORK SHALL CONFORM TO LOCAL AND N.E.C. CODES  
ALL ELECTRICAL WORK SHALL BE THE RESPONSIBILITY OF THE OWNER.

**PRELIMINARY**  
NOT FOR CONSTRUCTION  
DATE: 2-5-20  
Wick Buildings, Inc.

405 Walter Road,  
Mazomanie, WI 53560  
Phone: 608-795-2294  
Fax: 608-795-2534



Drawn: DDS

Approved:

date comments

REVISIONS

Job: -

Date: 2-5-20

OWNERSHIP OF DOCUMENTS  
This document, and the ideas and designs incorporated herein, are the property of Wick Buildings, Inc. and is not to be used in whole or in part, for any other project without the written authorization of Wick Buildings, Inc.

Wick Buildings Model:  
"The Lincoln"

Sheet  
**A-1**



**FRONT ELEVATION**

SCALE: 1/4" = 1'-0"

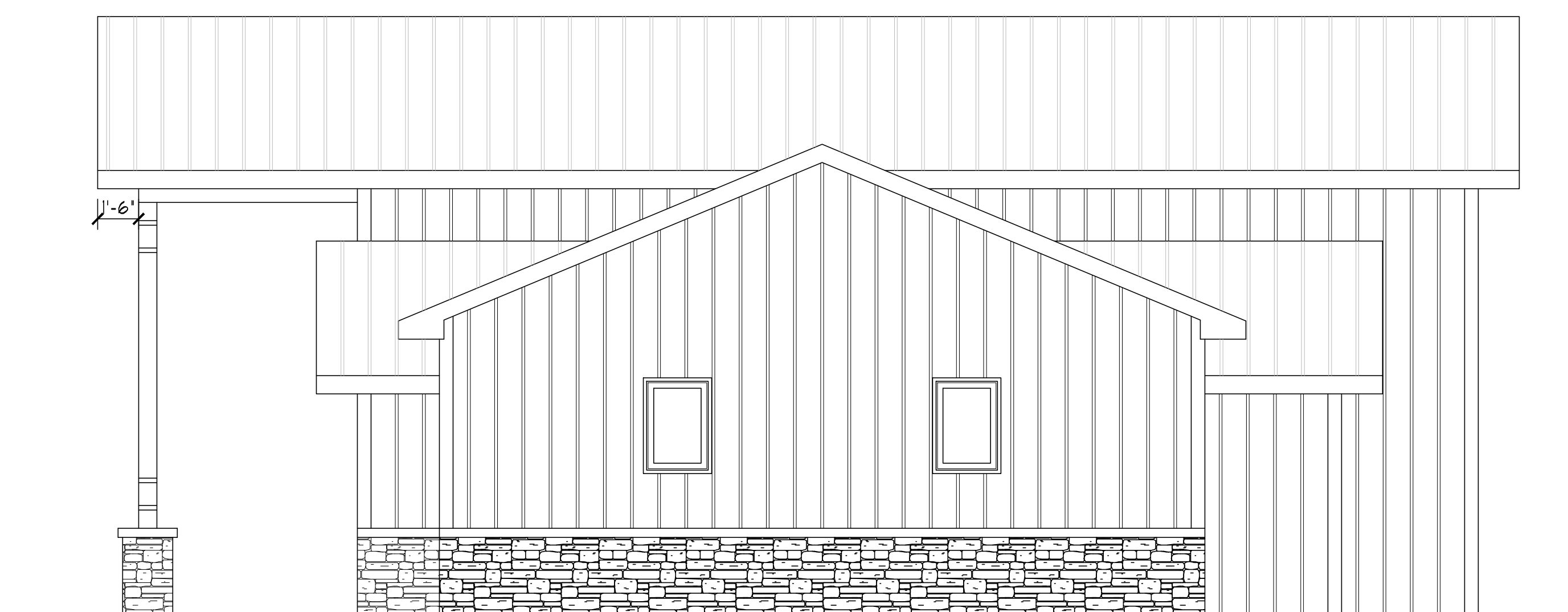

**SIDE ELEVATION (OPTION)**

SCALE: 1/4" = 1'-0"

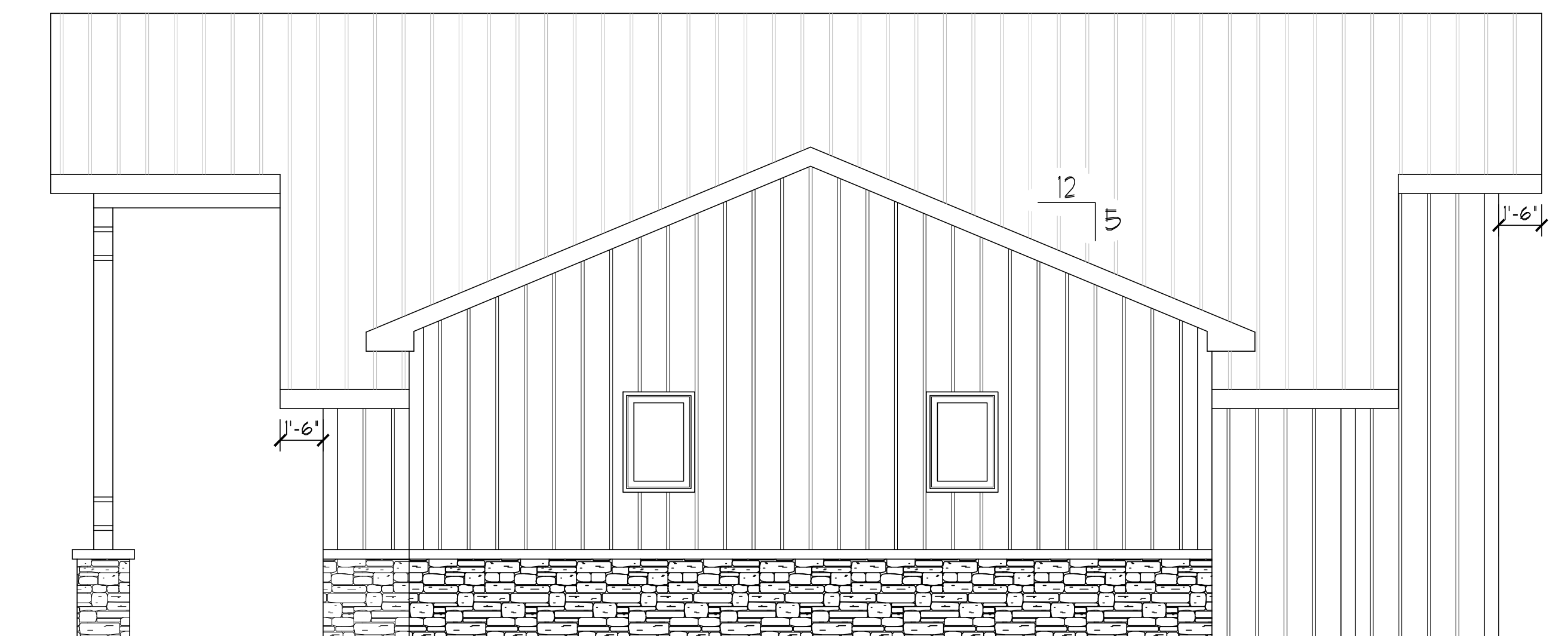

**SIDE ELEVATION**

SCALE: 1/4" = 1'-0"



**FRONT ELEVATION (OPTION)**

SCALE: 1/4" = 1'-0"

**PRELIMINARY**  
 NOT FOR CONSTRUCTION  
 DATE: 2-5-20  
 Wick Buildings, Inc.

405 Walter Road,  
 Mazomanie, WI 53560  
 Phone: 608-795-2294  
 Fax: 608-795-2534



Drawn: DDS

Approved:

date comments

REVISIONS

Job: -

Date: 2-5-20

OWNERSHIP OF DOCUMENTS  
 This document, and the ideas and designs  
 incorporated herein, are the property of Wick  
 Buildings, Inc. and are not to be used in whole  
 or in part, for any other project without the  
 written authorization of Wick Buildings, Inc.

Wick Buildings Model:  
 "The Lincoln"

Sheet

**A-2**